

- 1 Villa 1896 / villa 1896
- 2 Ostbau 1903 / building east 1903
- 3 Südbau 1904 / building south 1904
- 4 Westbau 1908 / building west 1908
- 5 Nordbau 1910 / building north 1910
- 6 Museum mit Annex 2005 / museum with annex 2005

Lageplan / site plan

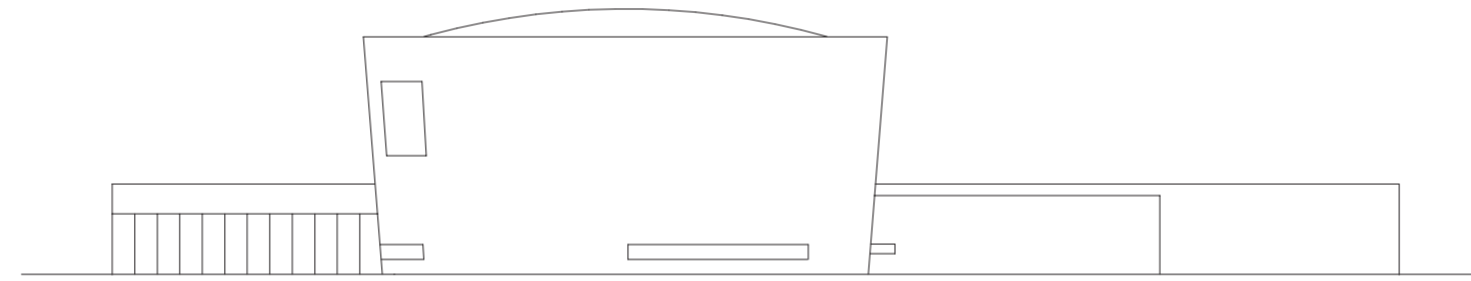

Fassade Ost / facade east 1 : 500

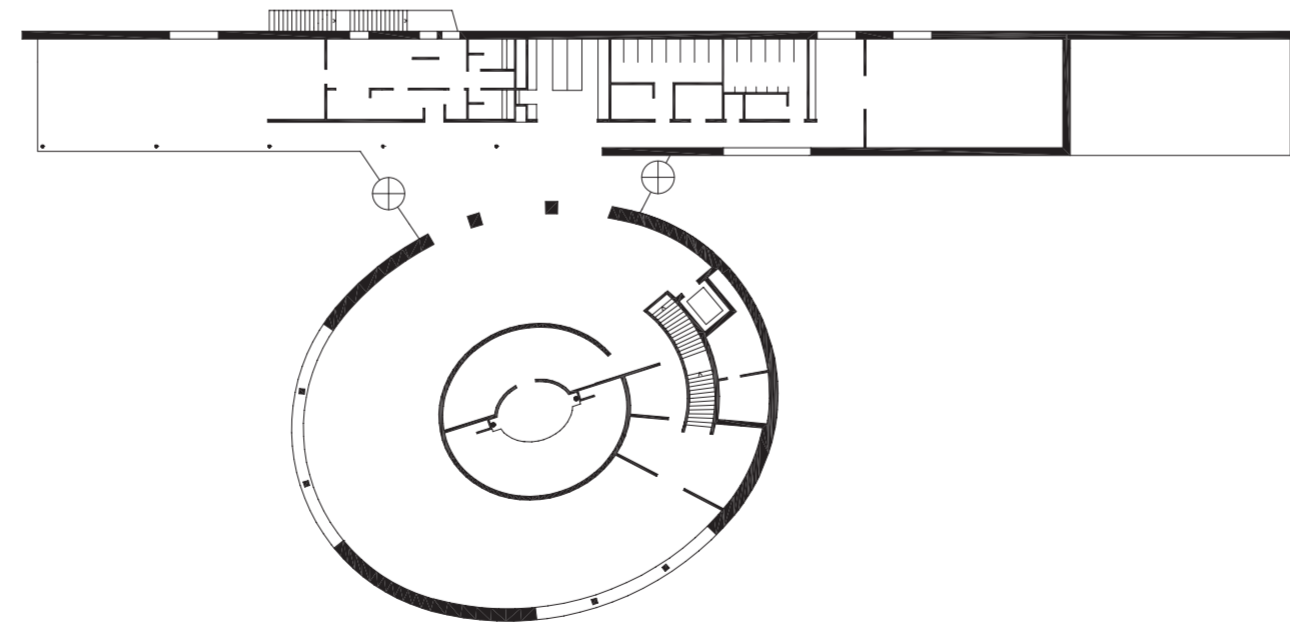

Grundriss Erdgeschoss / plan ground floor 1 : 500

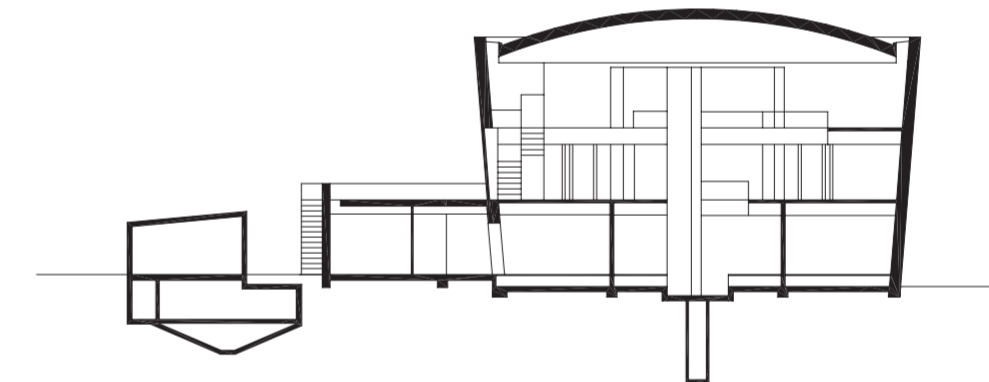

Querschnitt / transverse section 1 : 500

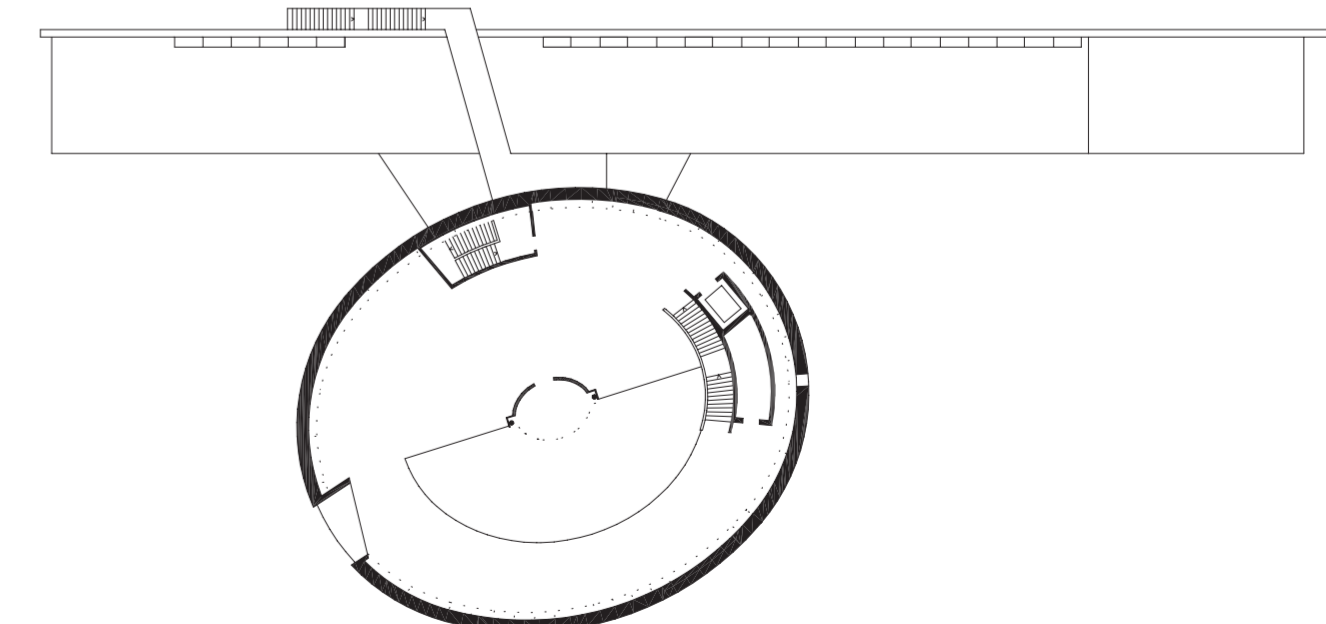

Grundriss 2. Obergeschoss / plan 2nd floor 1 : 500